Danse Anglaise

Anonym (ca`1600)

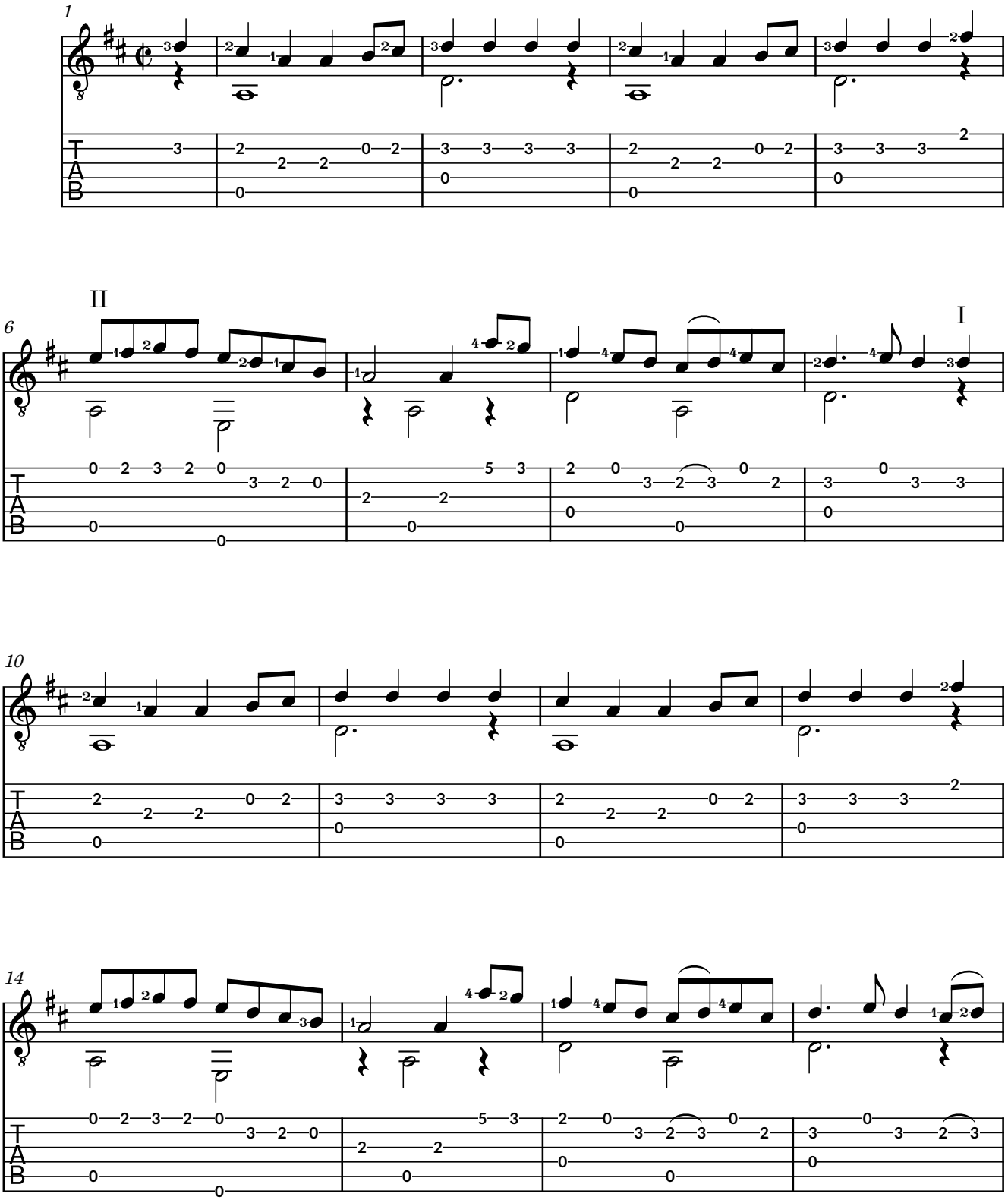

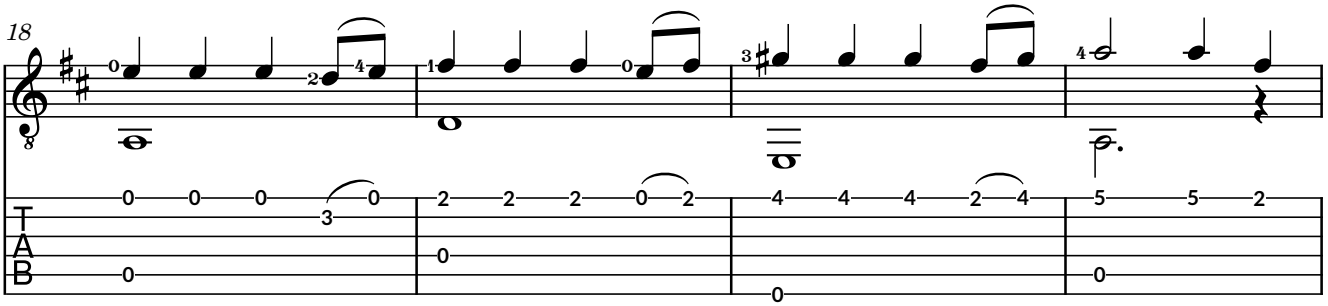
18
T
A
B

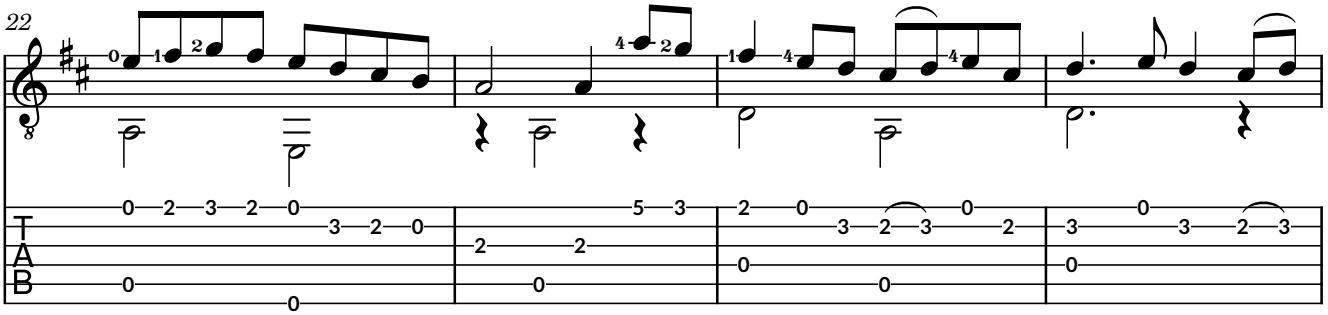
22
T
A
B

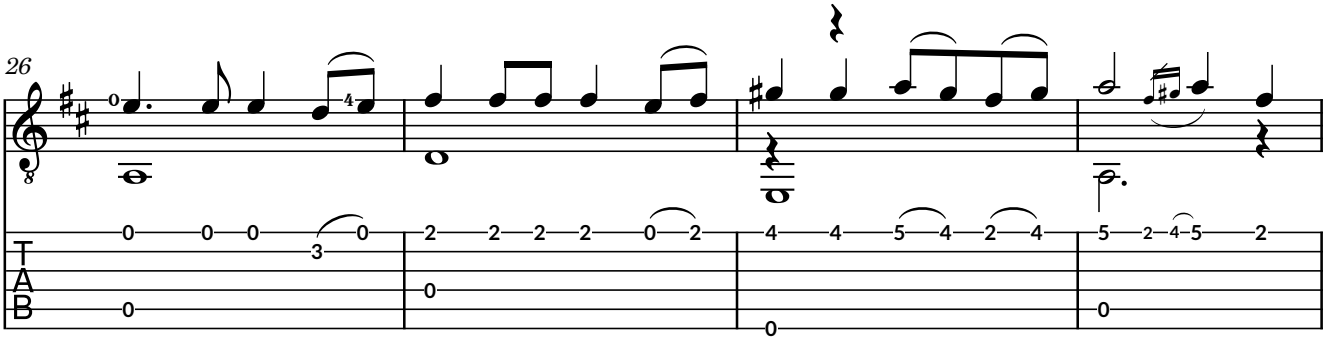
26
T
A
B

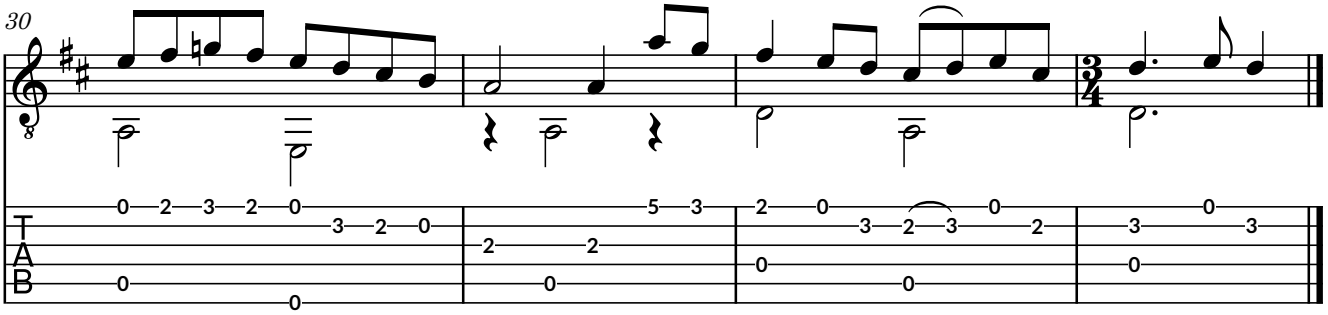
30
T
A
B